

Soils Map

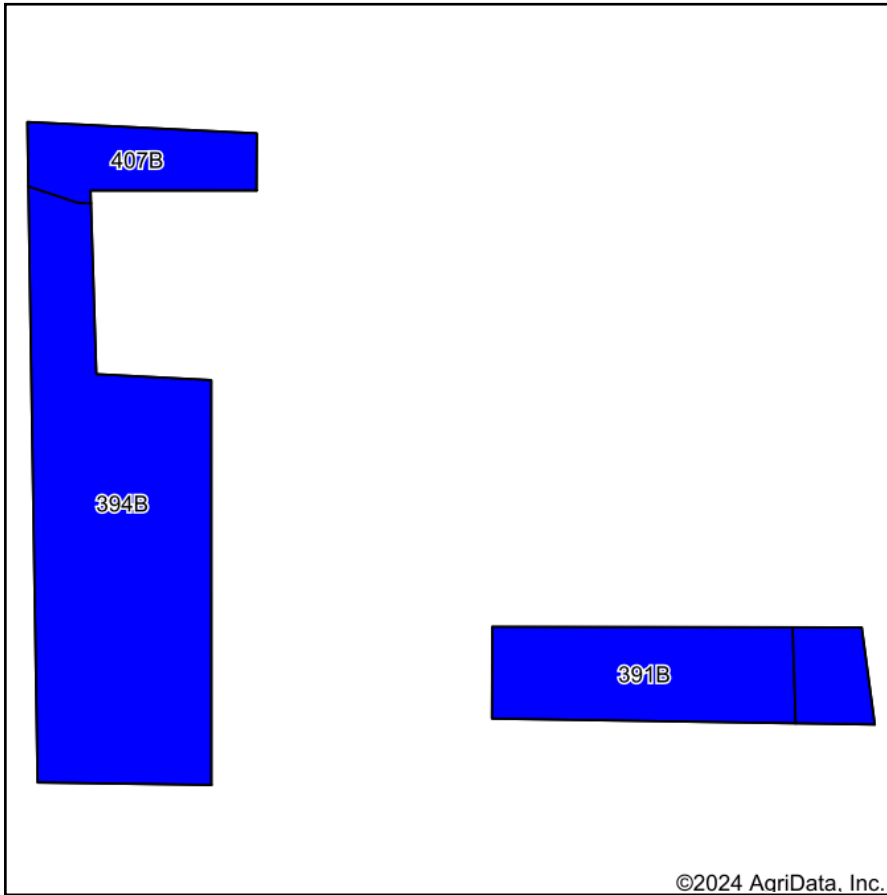

Soils data provided by USDA and NRCS.

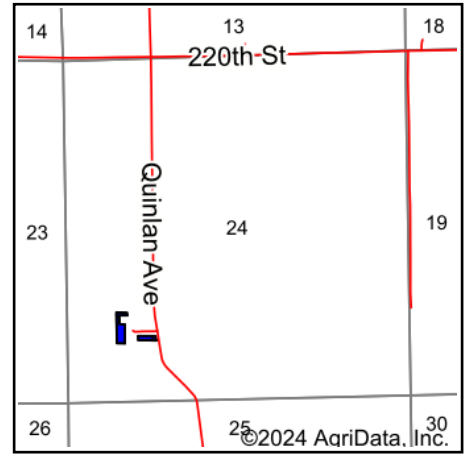

State: **Iowa**
 County: **Chickasaw**
 Location: **24-95N-12W**
 Township: **New Hampton**
 Acres: **1.62**
 Date: **7/8/2024**



Area Symbol: IA037, Soil Area Version: 29

Code	Soil Description	Acres	Percent of field	CSR2 Legend	Non-Irr Class *c	CSR2**	CSR
394B	Ostrander loam, 2 to 5 percent slopes	1.10	67.9%		Ile	88	84
391B	Clyde-Floyd complex, 1 to 4 percent slopes	0.34	21.0%		Ilw	87	72
407B	Schley loam, 1 to 4 percent slopes	0.18	11.1%		Ilw	81	69
Weighted Average					2.00	87	79.8

**IA has updated the CSR values for each county to CSR2.

*c: Using Capabilities Class Dominant Condition Aggregation Method